

ACCELERATING INTELLIGENCE

ACC™ **GC85A**

ACCESS · ACCURACY · EFFICIENCY



ACCELERATING
INTELLIGENCE



Premium ceiling digital radiography system
AccE GC85A provides advanced low dose imaging
experience and streamlining workflow saves
more time to focus on improved patient care.

01

DIAGNOSTIC
CONFIDENCE

02

STREAMLINE
WITHOUT COMPROMISE

03

EXPAND
PREMIUM EXPERIENCE



Low Dose



S-Vue™



Full Auto System



AccE Detector

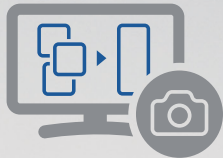

S-Guide



Soft Handling™



SimGrid™



Auto Lung Nodule
Detection



Bone Suppression

DIAGNOSTIC CONFIDENCE

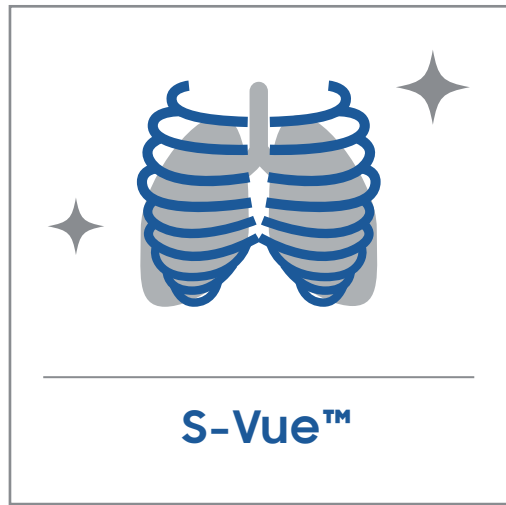

S-Vue™

S-Vue™ provides excellent, high resolution images for diagnostic accuracy and confidence. The S-Vue™ imaging engine's adaptive filtering and processing technologies offer outstanding sharpness and readability. Also, dose level can be reduced up to 45% dose reduction for pediatric abdomen, 15.5% for pediatric chest, and 27% for pediatric skull exams with the new S-Vue™ engine.

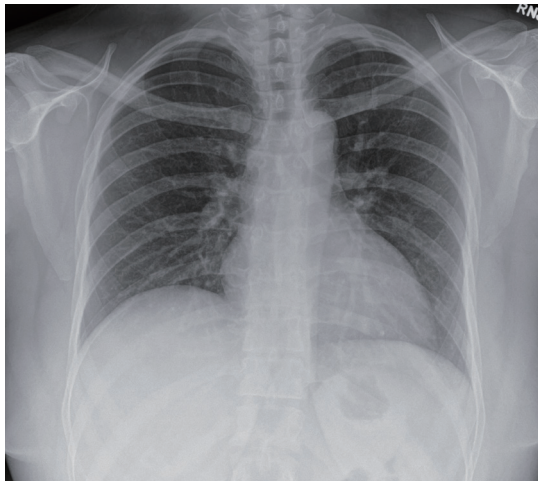

Case 1. Chest

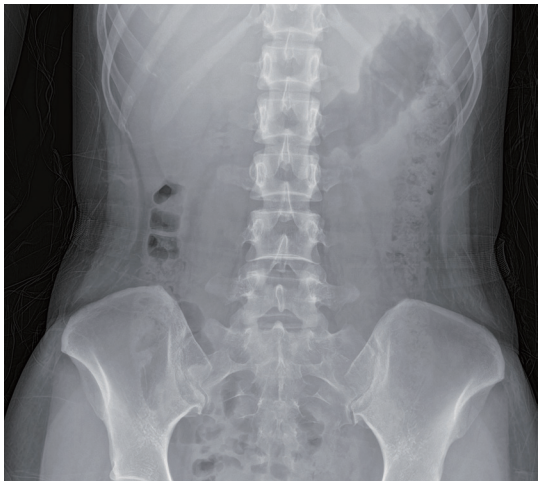

Case 2. Abdomen

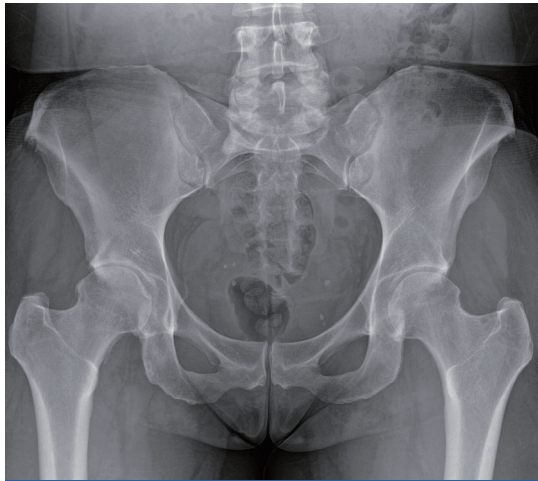

Case 3. Pelvis

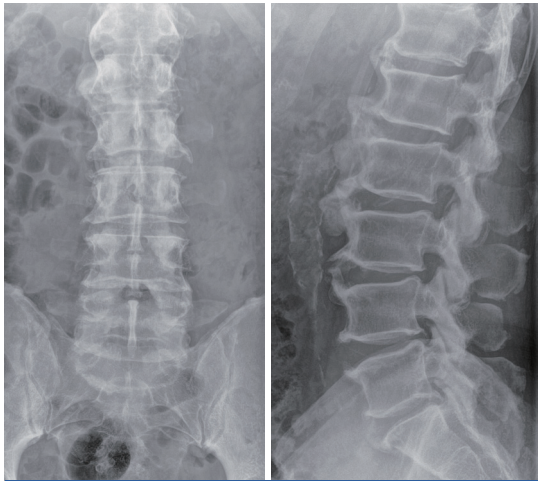

Case 4. L - spine



Low Dose in New S-Vue™

S-Vue™ not only provides excellence in image quality, but also secures better patient safety in radiography examinations. This can help change the patient's perspectives for X-ray radiation and improve patient satisfaction.



Our Pledge for Low Dose

Samsung's Low Dose campaign is going to change your ordinary X-ray experience into our low dose imaging experience. Our commitment to lower dose will help you give more care to the ones you love. We will accompany with you as a lifetime partner in the right way.

Case. Pediatric Chest PA*

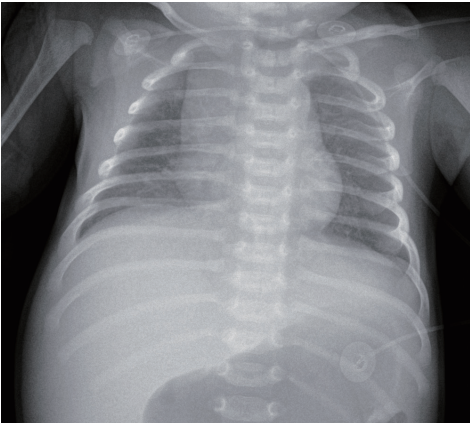

Conventional

16.1 uGy

(54 kVp / 1.42 mAs / 0.06 dGy*cm² / 0.1 mmCu Filter)

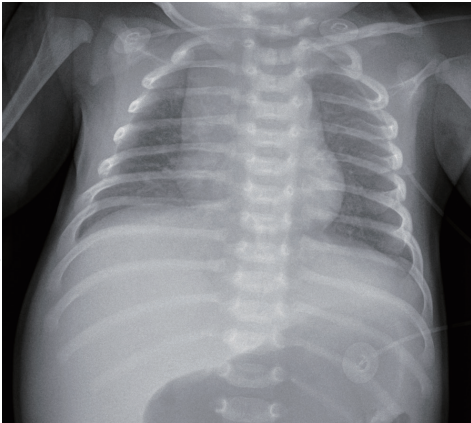

Low Dose

13.7 uGy

(54 kVp / 1.21 mAs / 0.05 dGy*cm² / 0.1 mmCu Filter)

15%
Dose Reduction

Precise dose management features

Automatically optimized dose controls prevent excessive radiation exposure and provide precise dose control for patients.



- Pediatric Exposure Management
- Automatic filter with APR
- Individual blade control
- Dose Report
- AEC



*Note: The claim concerning Samsung DR is based on limited phantom and clinical study results. Only routine PA chest radiography and abdominal radiography for average adults and pediatric abdominal, chest, skull radiography were studied, excluding pediatric patients under 1 month old. (FDA cleared - K172229, K182183) In practice, the values of dose reduction may vary accordingly. These clinical images calculate the dose reduction rate from its own standard dose at the clinical site, unlike our FDA claim which compares dose between new IPE and old IPE. The clinical site is responsible for determining whether the particular radiographic imaging needs are not impacted by such x-ray dose reduction.

DIAGNOSTIC CONFIDENCE

* Option
1) This feature does not have FDA clearance
and is not for sale in the US.



SimGrid™*

With just a click, SimGrid™ allows you to provide better patient care with higher satisfaction and reduced retake rates without the use of a portable grid. It improves image contrast by reducing scatter radiation effects and creates better image quality.

Case. Chest AP

Images were taken with GM85

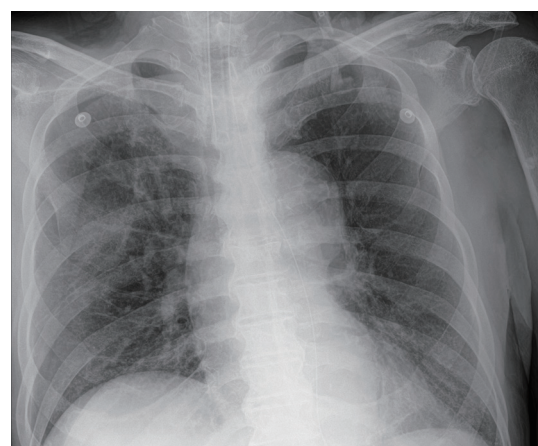

Without Grid

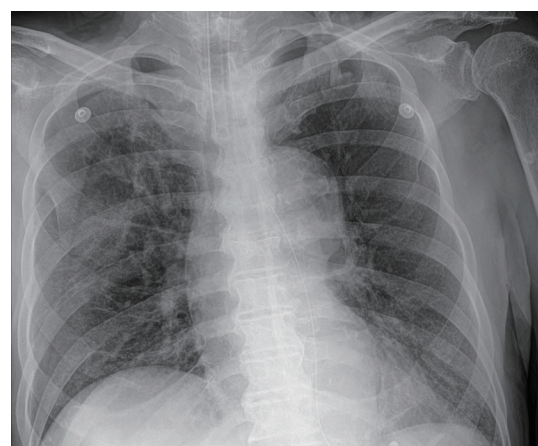

With SimGrid™



S-Enhance*

To support your diagnosis, S-Enhance improves the clarity of foreign bodies (e.g. tube, line and/or needle) in images of chest, abdomen, and L-spine. With a single on-screen click, the companion image is created without additional settings or x-ray exposure, streamlining the workflow.

Case. Chest AP

Images were taken with GM85

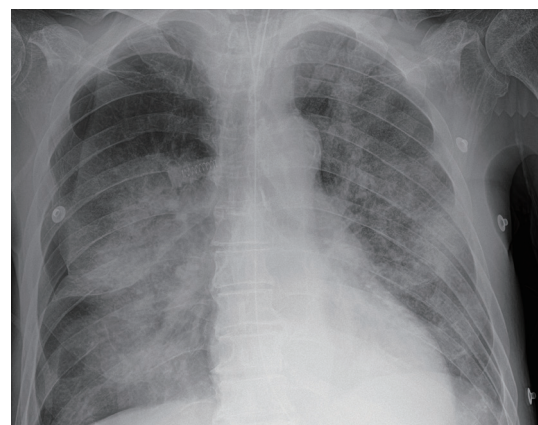

Without S-Enhance



With S-Enhance

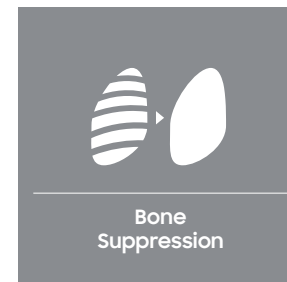

Bone Suppression*

Without additional setting or exposure, Bone Suppression Imaging improves the clarity of soft tissues by suppressing the appearance of bones in chest images, which improves your ability to detect nodules. You can easily create the companion image with just a click on the screen.

Case. Chest PA

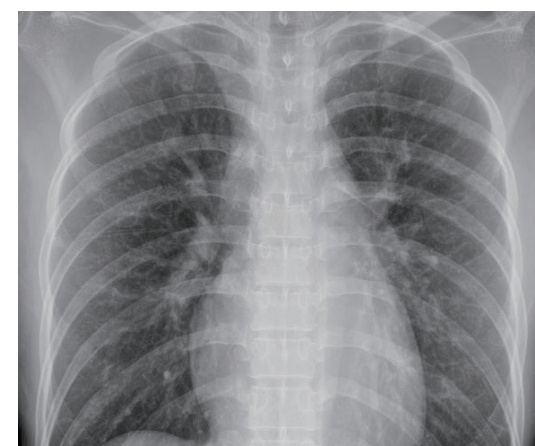

Without Bone Suppression



With Bone Suppression

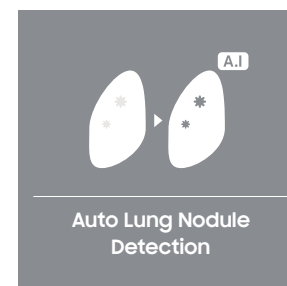

Auto Lung Nodule Detection*¹

Auto Lung Nodule Detection is a computer-aided detection software to identify and mark regions in relation to lung nodules. It is designed to aid the physician to review the frontal chest radiographs of adults.

Case. Chest PA



Without Auto Lung Nodule Detection

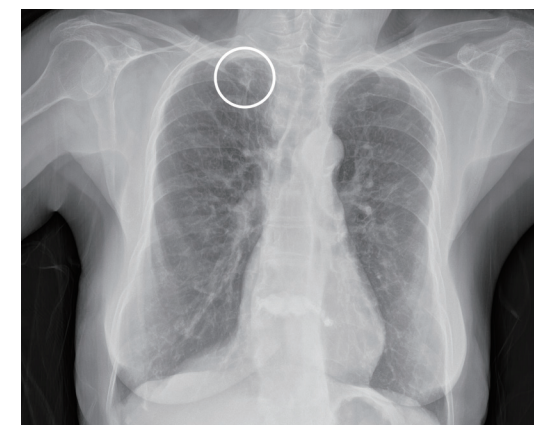

With Auto Lung Nodule Detection

STREAMLINE WITHOUT COMPROMISE



AccE Detector is the latest addition to Samsung's premium DR line-up improving on durability, environmental protection, and ergonomics to enrich the user experience.



Enhance Your Daily Workflow

User-centric design of the detector to support patient positioning and alleviate daily burdens.

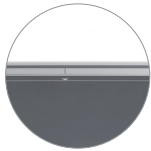

CENTER ENGRAVING
to help position the patient



REAR GRIP
to support transportation



SIDE CHAMFER
to ease your lifting



Manage Your Detector Wisely

Continuous status tracking of the detector will upgrade user confidence and guarantee uptime. Features such as real-time shock sensing and detector auto correction will allow the detector to be in shape for use and help you respond quickly to critical detector shocks.

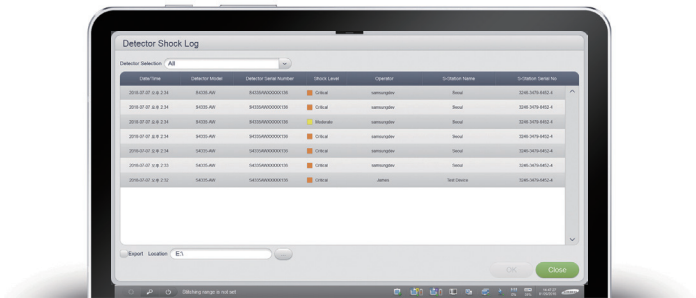

Real-time Shock Sensing

Voice Guide*

For radiologic technologists, it can be a burden to repeat the same comments to each patient, such as breath in/hold, do not move, etc. Voice Guide helps to reduce user fatigue and improve work efficiency. With hotkey control (F1~F8), you can conveniently deliver pre-recorded comments and it also helps to alleviate language barriers with foreign-language speaking patients.



Additional Patient Information*

Additional Patient Information feature shows intuitive infection and fall risk information & order comments to support correct action for each patient. This can keep patients and staff safe as we can respond to the possible risks and take preemptive measures.

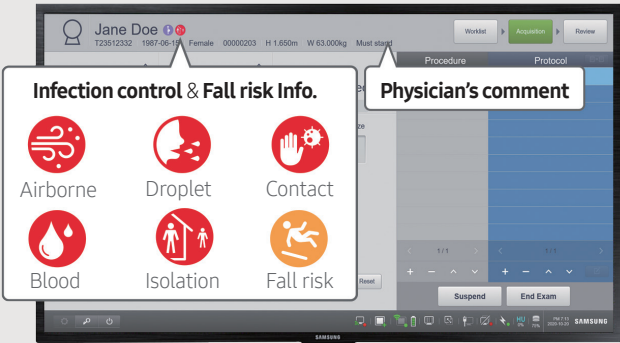

Answer to Versatile Environment

Enhanced load allowance¹ along with dust and water resistance² allows the detector to be actively implemented in versatile environments. Its robust design will help reduce user concerns when applying the detector in complex situations such as ER and OR.

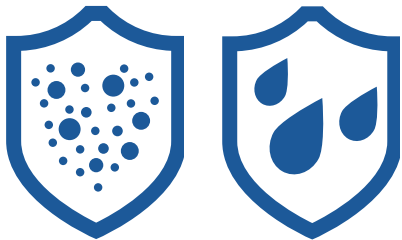

1) Allowed Point Load (4cm radius on the center) : 200 kg (441 lb), Surface Load : 400 kg (882 lb)
2) Dust & Water Resistance : IP54 (IEC 60529)

STREAMLINE WITHOUT COMPROMISE

Fully automated system

AccE GC85A enables fully automated operation along with the THU, motorized wall stand and patient table.

One-touch control

With one touch of the control panel's buttons, an operator can precisely position the entire system. The ability to easily reach the buttons enables the operator to focus on patient care.



AccE GC85A Control Panel

- 1. Preset Button - P, T, S, H
- 2. Fast Up/Down Control
- 3. Auto Tilting Control
- 4. Slow Up/Down Control
- 5. Auto Sync Control
- 6. Auto Centering Control
- 7. All Lock
- 8. Tilting Angle Display

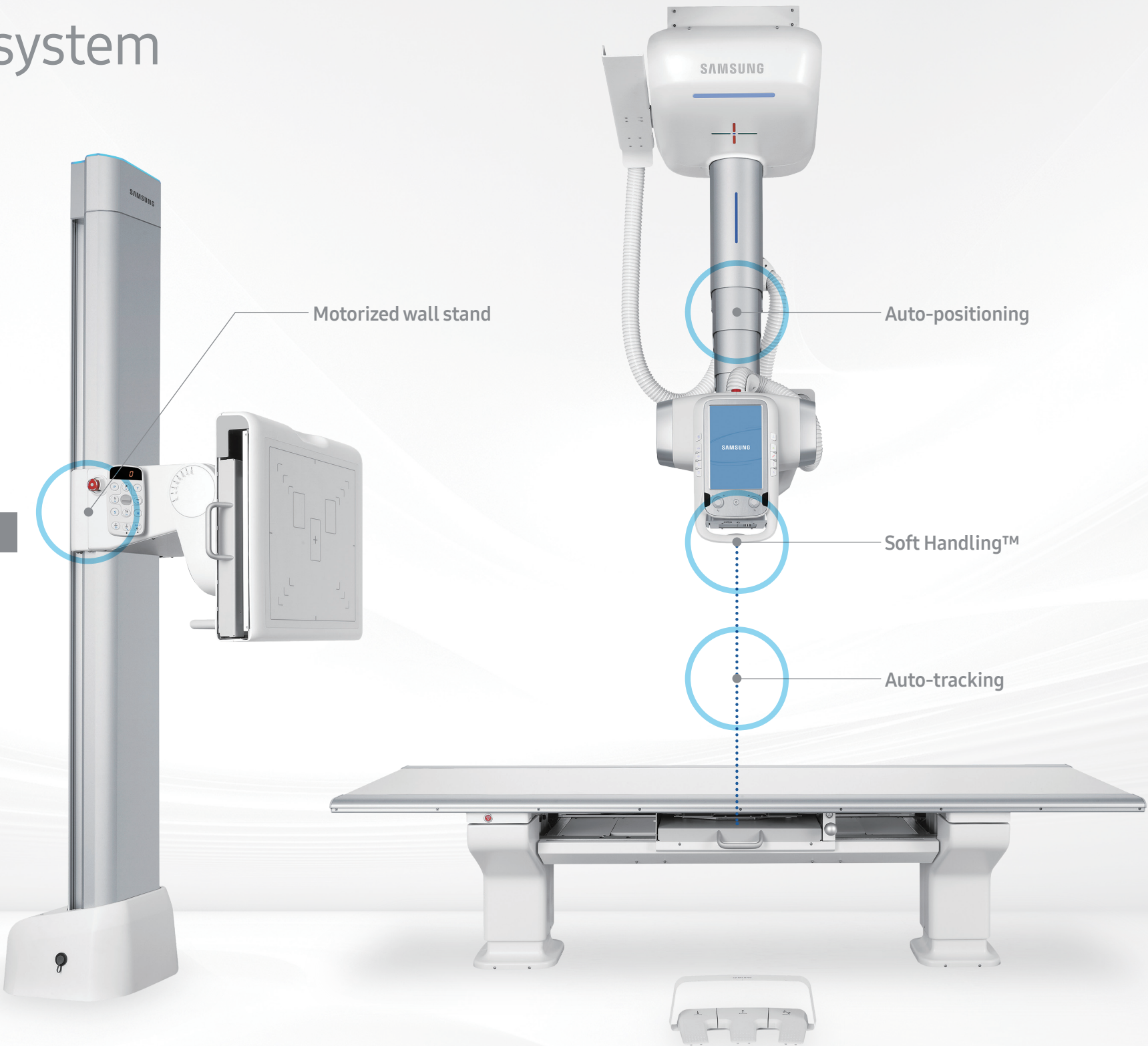

Wireless system

Wireless system provides data transfer with an integrated wireless system that includes a wireless AccE Detector, remote control and wireless foot switch.

Auto-positioning

Auto-positioning makes it moves to more than 500 exam positions. The most frequently used position can be controlled with a handheld wireless remote control.

Auto-tracking

Auto-tracking synchronizes the movement of tube and detector automatically reduces repetitive workflows.

STREAMLINE WITHOUT COMPROMISE

Smart Stitching with S-Guide^{*}

Smart Stitching can increase comfort for patients who find it difficult to stand for long periods of consecutive shootings. Viewing a stitched image of a whole spine or long bone is more convenient for making accurate diagnoses. With S-Guide, patients are displayed on screen via camera view in order to simplify the stitching settings, reducing the necessity of retakes.

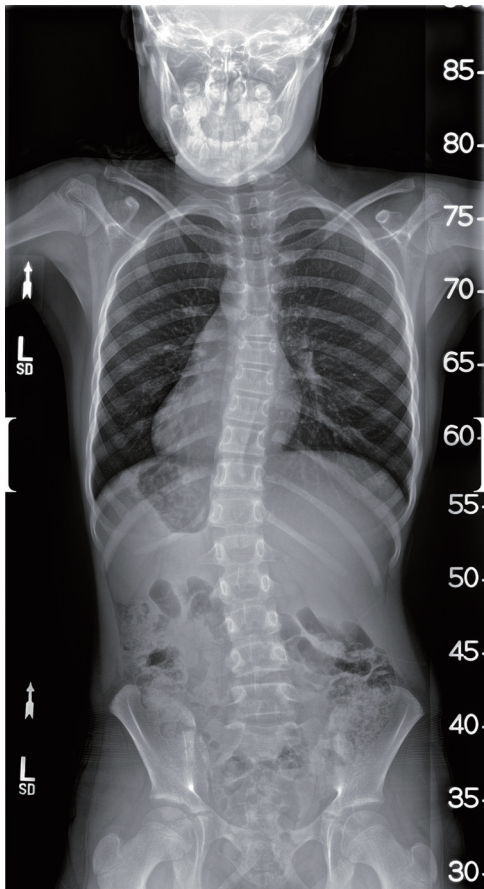

Soft HandlingTM

The Tube Head Unit (THU) can be moved into position gently with only a small amount of physical pressure from two fingers, so the operator avoids becoming fatigued from pulling the unit.



S-AlignTM

S-AlignTM provides precise alignment for improved imaging and efficiency. When using detectors for free exams, S-AlignTM displays the detector's angle to the THU for precise alignment and enhances the quality of imaging. Also, when the THU and detector are within a certain radius, the angle can be automatically aligned. This capability reduces repetitive exposure and saves time. With S-AlignTM Info. to DICOM^{*} feature, the tube/detector angle information is inserted into the DICOM personal tag and added as annotations.

SimGridTM ^{*}

Software feature SimGridTM streamlines the workflow by guaranteeing image quality without the use of a conventional grid. This allows the omission of grid installation and removal step from the conventional workflow leading to 28% reduction in total exam time.

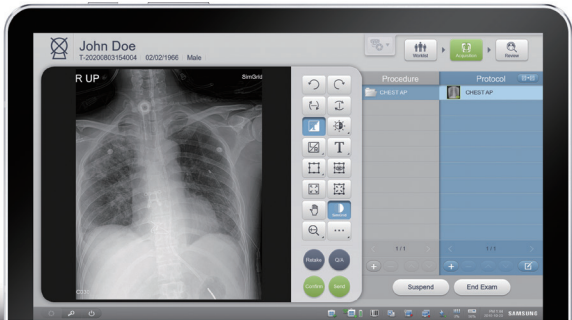

This image was taken with GM85

^{*} Option



EXPAND PREMIUM EXPERIENCE

S-Share™

S-Share™ can dramatically increase efficiency through the use of AccE Detector with various existing compatible equipment. It enables accelerating connection for better synergy with premium digital radiography systems, AccE GC85A & AccE GM85.



QAP* (Quality Assurance Program)

QAP assures improved imaging performance in a precise and cost-effective way. It enables comprehensive system management by automatic periodic test measuring multiple parameters such as source performance, AEC accuracy, geometry accuracy, and detector performance with image quality.

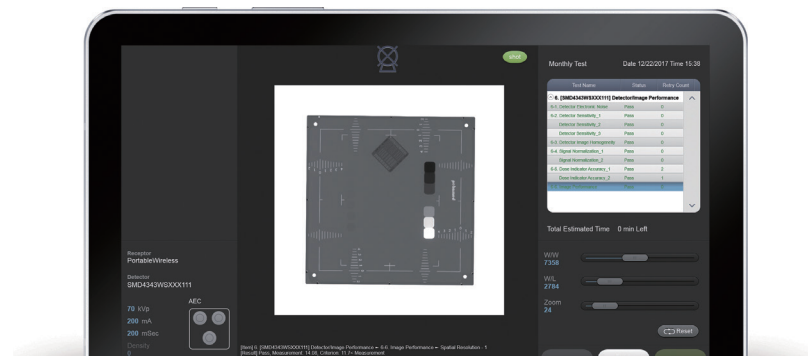

* Option

Samsung Healthcare Cybersecurity

Bring peace of mind to your hospital and patients



Tools for protecting against cyber threats from external attacks



Encryption functions for safeguarding data whether at-rest or in-transit



Strengthened surveillance for tracking of patient information

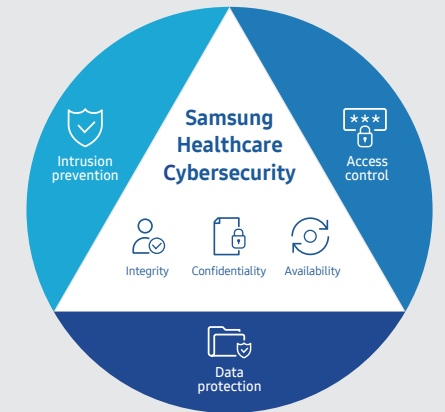

Shared Bucky™

Shared Bucky™ is designed for sharing multiple detector devices on one place and can be used on a table with S4335-AW and S4343-AW. Shared Bucky™ with S4335-AW can be placed in landscape and vertical directions to capture images such as tall patients' spines.

Value care service



Remote Maintenance System

This RMS continuously monitors any system errors and automatically identifies the system and software version.



24/7 call center

Our customer support center operates 24 hours per day, 365 days a year to quickly respond to any questions or problems you may have.



Upgrade service

Staying up to date is quick and easy. Samsung offers you the latest products through optional detector upgrades, as well as hardware and software upgrades.



Service offering

You have the flexibility to choose from our wide range of service and support programs to create a tailored program that best meets your unique requirements.

Maintenance service availability may vary by country.

Service countries are Germany, France, Italy, China, India, USA, Brazil, etc.

About Samsung Electronics Co., Ltd.

Samsung Electronics Co., Ltd. inspires the world and shapes the future with transformative ideas and technologies.

The company is redefining the worlds of TVs, smartphones, wearable devices, tablets, cameras, digital appliances, medical equipment, network systems, and semiconductor and LED solutions. For the latest news, please visit the Samsung Newsroom at news.samsung.com.

AccE GC85A Catalog v4.5-201231-EN



Scan code or visit
www.samsunghealthcare.com
to learn more

Copyright © 2020 Samsung Electronics Co. Ltd. All rights reserved. Samsung is a registered trademark of Samsung Electronics Co. Ltd. Specifications and designs are subject to change without notice. Non-metric weights and measurements are approximate. All data were deemed correct at time of creation. Samsung is not liable for errors or omissions. All brand, product, service names and logos are trademarks and/or registered trademarks of their respective owners and are hereby recognized and acknowledged. Samsung Electronics Co., Ltd.

129, Samsung-ro, Yeongtong-gu, Suwon-si, Gyeonggi-do, 16677, Republic of Korea

SAMSUNG